

DUNHAM SURVEYING, S.C.  
SURVEYING & ENGINEERING  
DELAWARE, DELAWARE 19815

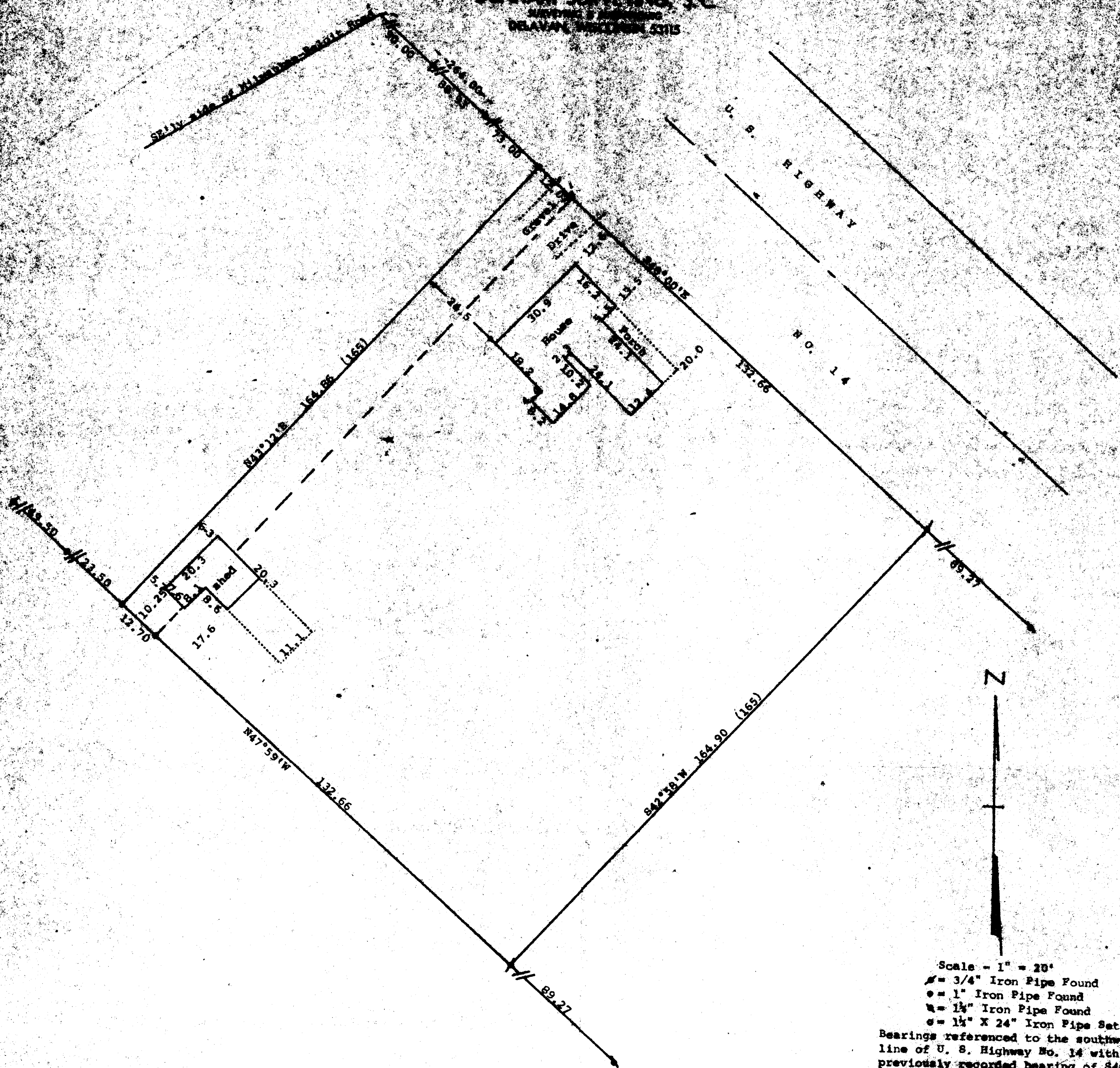

Scale - 1" = 20'  
 3/4" Iron Pipe Found  
 1" Iron Pipe Found  
 1 1/2" Iron Pipe Found  
 1 1/2" X 24" Iron Pipe Set  
 Bearings referenced to the southwesterly  
 line of U. S. Highway No. 14 with the  
 previously recorded bearing of S48°00'E  
 Land Owner: Russell Guirin  
 Darien, WI 53114

STATE OF WISCONSIN)  
 COUNTY OF WALWORTH)

I, George T. Dunham, Surveyor, certify that I have surveyed the property described as follows:

A parcel of land located in the Southwest 1/4 of Section 27, T 2 N, R 15 E, Village of Darien, Walworth County, Wisconsin, described as follows: Commencing at the intersection of the Southeastern line of County Trunk Highway "X" (formerly known as Milwaukee-Beloit Road) and the southwesterly line of U. S. Highway No. 14; thence S48°00'E along the Southwesterly line of said U. S. Highway No. 14, 251.93 feet to the most easterly corner of land presently owned by Roland K. Haman as described in Volume 339 of Deeds on Page 672, Walworth County records; thence continue S48°00'E along said southwesterly line of U. S. Highway No. 14, 144.73 feet; thence S42°58'W 164.90 feet; thence N47°59'W 145.36 feet; thence N43°12'E 164.85 feet to the place of beginning,

and that the map shown hereon is a correct representation thereof and shows the size and location of the property, its exterior boundaries, the location of all visible structures and dimensions of all principal buildings thereon, boundary fences, apparent easements, roadways and visible encroachments, if any, and that I have surveyed the property hereon described, according to the official records, to the best of my knowledge and belief.

July 9, 1987

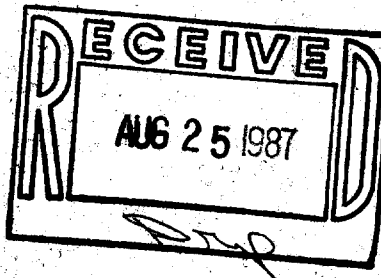

*George T. Dunham*  
 George T. Dunham, Surveyor

